



2009 Schedule

CAMPS	GRADE IN SEPTEMBER '09	DATES
Junior	4-5	July 12-18
Intermediate	6-7	July 19-25
Young Teen	8-9	July 26-Aug. 1
Senior Teen	10-12	Aug. 2-8
Leadership	10-12	July 12-18 and/or
Training (LT@CT)		July 19-25

Camper check-in begins at 2:00 PM each Sunday.
Camp ends at 10:00 AM each Saturday.

To Send Mail To Your Camper:

Attention: <Camper Name>
 Camp Timberledge
 P.O. Box 152
 (For DHL/FedEx/UPS: 8 Camp Timberledge Road)
 Beach Lake, PA 18405
 (570) 729-7230

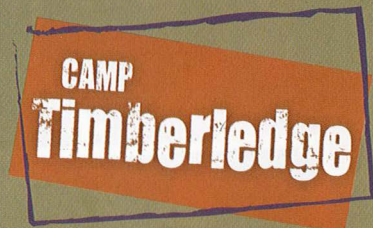
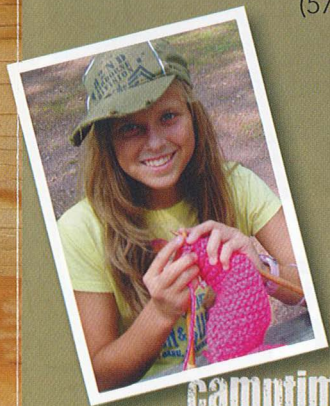

Beach Lake, Pennsylvania

camptimberledge.org



P.O. Box 152
 Beach Lake, PA 18405



archery
 BASKETBALL
 BIBLE
 STUDY

CANOEING
 KAYAKING
 CAMP-OUTS
 CRAFTS
 COOK-OUTS
 DRAMA

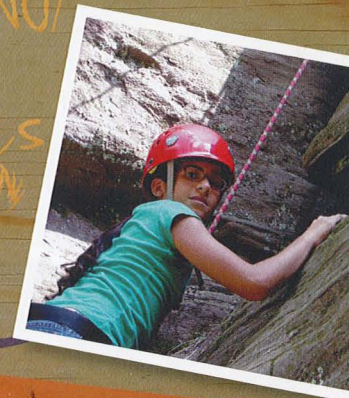

CAMP Timberledge

camptimberledge.org



TOD
 TRIPS
 FISHING
 HIKING
 HOCKEY

RIFERY
 Rock Climbing
 SINGING
 Swimming
 VOLLEYBALL
 WOODWORKING
 WORSHIP



About Camp Timberledge

for more than 50 years

faith, friends, and fun in the great outdoors

Camp Timberledge offers a dynamic Christ-centered summer camp program for youth entering grade four through 2009 high-school graduates on 280 spectacular acres of woodland and lakes in northeastern Pennsylvania.

Our program is designed to build Christian commitment and a sense of excellence in today's youth through engaging experiences in the great outdoors! Here, lifelong friendships are created and nurtured!



Camp Timberledge does not discriminate on the basis of color, ethnic/national origin, disability, race or gender.

Health and Safety

Camp Timberledge is licensed by the State of Pennsylvania. Our screened adult staff provide constant camper supervision. Floatation devices are worn by all campers in watercraft. Balanced meals and daily rest periods are ensured. On-site medical personnel (EMT/Nurse) are on staff, and a doctor is always on-call.

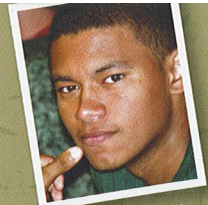

LEADERSHIP TRAINING AT CAMP TIMBERLEDGE

Our Leadership Training At Camp Timberledge (LT@CT) program is designed to help teens develop the skills needed to be effective leaders. The LT@CT program is open to youth entering 10th grade through 12th grade, and applications must be approved by the Director. Completing the camp application form is sufficient to be considered for the LT@CT program.



RETREATS YEAR-ROUND

Camp Timberledge Retreats For Teens

Missing summer camp? Join us for "Camp Timberledge Retreats" to reconnect with camp friends and share new adventures. Registration and prices available at camptimberledge.org.

Senior Teen Spring Retreat	May 29-31, 2009
Senior Teen Fall Retreat	Oct. 30-Nov. 1, 2009
Young Teen Spring Retreat	May 1-3, 2009
Senior Teen Fall Retreat	Oct. 23-25, 2009

Camp Program Costs

\$249 per week - including Leadership Training (LT@CT) program.

For a \$25 discount submit a \$25 non-refundable deposit by May 1, 2009

Youth in the LT@CT program may attend Senior Teen week for only \$49.

• Families with three or more campers receive a 25% discount.

• Fee reduced \$40 for campers eligible for Summer Food Service Program (SFSP) Download SFSP eligibility forms at camptimberledge.org, or contact the Camp Registrar.

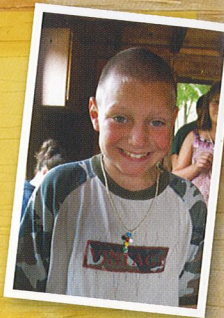

Camp Timberledge Retreat & Conference Facilities

-- Available for Booking --
Camp Timberledge is available for rental as a meeting and overnight conference facility for Christian organizations and small groups. This woodland retreat can accommodate up to 60 overnight guests in private rooms and group bunkhouses, with self-service dining facilities. For further information or to book the facility, visit camptimberledge.org.

CAMP Timberledge 2009 REGISTRATION FORM

register online at camptimberledge.org

Name _____
 Address _____
 City _____ State _____ Zip _____
 Phone No. (____) _____ Birth Date _____
 Gender M F Grade in September '09 _____
 Name of parent/guardian _____
 E-mail address _____
 In emergency call _____
 Emergency Telephone Number _____

A physical exam (done within 2 years of camp attendance) and current immunizations are mandatory for all campers. Upon receipt of your registration, the required health forms will be mailed to you. Please bring completed forms to camp.

Church _____
 Bunk Mate Preference _____
 (one name only)

Camp	Grade in Sept.	Dates
<input type="radio"/> Junior	4-5	July 12-18
<input type="radio"/> Intermediate	6-7	July 19-25
<input type="radio"/> Young Teen	8-9	July 26-Aug. 1
<input type="radio"/> Senior Teen	10-12	Aug. 2-8
<input type="radio"/> Leadership Training (LT@CT)	10-12	July 12-18 &/or July 19-25

Free Camp T-shirt sizes: Child: M L Adult: S M L XL

Rates: \$249 weekly for all camps and LT@CT. See "Camp Fees" in this brochure for early registration incentives and available discounts.

Camper's pictures may be used on camptimberledge.org, promotional materials, and other forms of communication.

Please email me about Camp Timberledge's 2010 Summer Camp Program when available. (Your email address will not be shared with any organization without your expressed permission.)

In case of emergency, I hereby give permission to the camp physician to secure proper treatment for my child. Reasonable effort will be made to notify me.

Signature of Parent or Guardian _____ Date _____

Register online at camptimberledge.org - credit cards accepted
 Or mail this form with a \$25 pre-registration check, payable to Camp Timberledge to:
 Mrs. Pat DelMauro, Camp Timberledge Registrar
 Camp Timberledge, P.O. Box 152, Beach Lake, PA 18405
registrar@camptimberledge.org

CAMP Timberledge

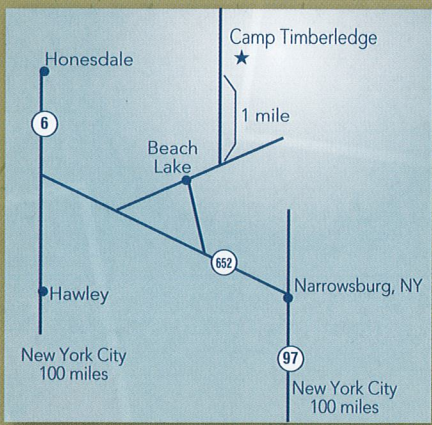

for driving directions, visit camptimberledge.org

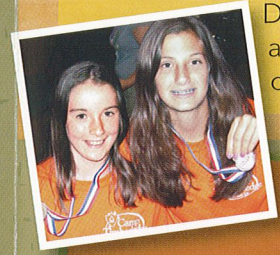

QUESTIONS?

Camp Timberledge Registrar:
Mrs. Pat DelMauro
(845) 252-3922
registrar@camptimberledge.org

Camp Timberledge Director:
Rev. William Rushik
(570) 937-4385
brushik@camptimberledge.org

