



About Camp Timberledge

faith, friends, and fun in the great outdoors

Camp Timberledge offers a dynamic Christ-centered summer camp program for youth entering grade four through 2008 high-school graduates on 280 spectacular acres of woodland and lakes in northeastern Pennsylvania.

Our program is designed to build Christian commitment and a sense of excellence in today's youth through engaging experiences in the great outdoors! Here, lifelong friendships are created and nurtured!

Member



Christian Camp and Conference Association

Camp Timberledge does not discriminate on the basis of color, ethnic/national origin, disability, race or gender.

Health and Safety

Camp Timberledge is licensed by the State of Pennsylvania and a member of the Christian Camp and Conference Association. Our screened adult staff provide constant camper supervision. Floatation devices are worn by all campers in watercraft. Balanced meals and daily rest periods are ensured. On-site medical personnel (EMT/Nurse) are on staff, and a doctor is always on-call.



2008 Schedule

CAMPS	GRADE IN SEPTEMBER '08	DATES
Junior	4-5	July 13-19
Intermediate	6-7	July 20-26
Young Teen	8-9	July 27-Aug. 2
Senior Teen	10-12	Aug. 3-Aug. 9
Counselor in Training (CIT)	10-12	July 13-19 and/or July 20-26

Camper check-in begins at 2:00 PM each Sunday.
Camp ends at 10:00 AM each Saturday.

To Reach Your Camper Via US Mail

Attention: <Camper Name>
 Camp Timberledge
 P.O. Box 152
 (For DHL/FedEx/UPS: 28 Camp Timberledge Road)
 Beach Lake, PA 18405
 (570) 729-7230



CAMP
Timberledge

Beach Lake, Pennsylvania

camptimberledge.org

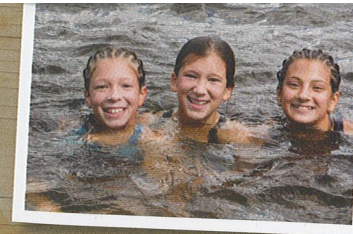

archery
 BASKETBALL
 BIBLE
 STUDY

CANOEING/
 KAYAKING
 camp-outs
 CRAFTS
 COOK-OUTS
 DRAMA

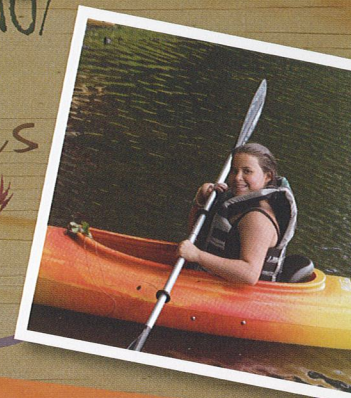

CAMP
Timberledge

camptimberledge.org

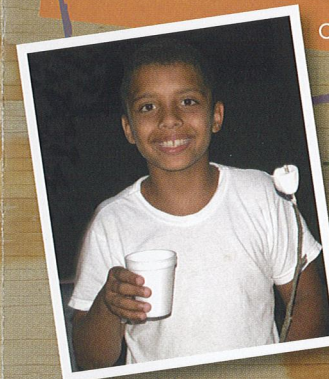

FIELD
 TRIPS
 FISHING
 HIKING
 HOCKEY
 RIFLERY

Rock Climbing
 SINGING
 Swimming
 VOLLEYBALL
 WOODWORKING
 WORSHIP

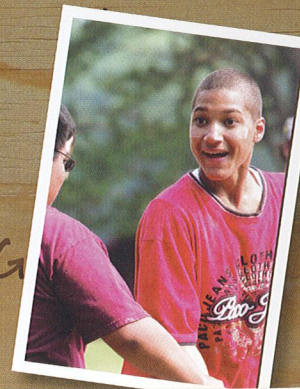

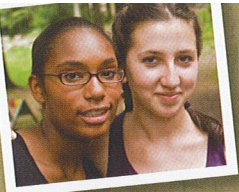

COUNSELORS IN TRAINING PROGRAM

Counselor In Training Program: Our Counselor In Training (CIT) program is designed to help teens develop the leadership skills needed to be effective counselors. The CIT program is open to campers entering 10th grade through 12th grade, and applications must be approved by the CIT Director. Completing the camper application form is sufficient to be considered for the CIT program.

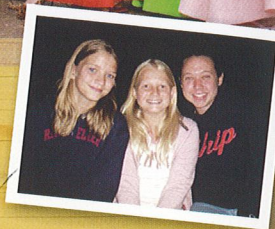

Camp Program Fees

\$225 per week - including Counselor In Training (CIT) program.

\$25 non-refundable deposit due by June 14, 2008 for a \$10 discount!

Youth in the CIT program may attend Senior Teen Camp for only \$30.

- Families with three or more campers receive a 25% discount.
- Fee reduced \$40 for campers eligible for Federal Summer Food Service Program (SFSP)
- Download SFSP eligibility forms at camptimberledge.org, or contact the Camp Registrar

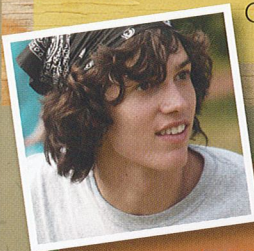

QUESTIONS?

camp timberledge registrar:

Mrs. Pat DelMauro
Camp Timberledge
P.O. Box 152, Beach Lake, PA 18405
845-252-3922 • registrar@camptimberledge.org

camp timberledge director:

Rev. William Rushik
Free Methodist Church
P.O. Box 35, South Canaan, PA 18459
570-937-4385 • brushik@camptimberledge.org

CAMP Timberledge

register online at camptimberledge.org

2008 REGISTRATION FORM

Name _____

Address _____

City _____ State _____ Zip _____

Phone No. (____) _____ Birth Date _____

Gender M F Grade in September '08 _____

Name of parent/guardian _____

E-mail address _____

In emergency call _____

Emergency Telephone Number _____

A physical exam (done within 2 years of camp attendance) and current immunizations are mandatory for all campers. Upon receipt of your registration, the required health forms will be mailed to you. Please bring completed forms to camp.

Church _____

Bunk Mate Preference _____

Camp	Grade in Sept.	Dates
<input type="radio"/> Junior	4-5	July 13-19
<input type="radio"/> Intermediate	6-7	July 20-26
<input type="radio"/> Young Teen	8-9	July 27-Aug. 2
<input type="radio"/> Senior Teen	10-12	Aug. 3-9
<input type="radio"/> Counselor Training (CIT)	10-12	July 13-19 &/or 20-26

FREE
Camp T-shirt size: Child: M L Adult: S M L XL

Rates: \$225 weekly for all camps and CIT (If mailing form: \$25 non-refundable pre-registration, and \$200 at camp). See "Camp Program Fees" for early registration incentives and available discounts.

Camper's pictures may be used on camptimberledge.org, promotional materials, and other forms of communication.

Please email me about Camp Timberledge's 2009 Summer Camp Program when available. (Your email address will not be shared with any outside organization without your expressed permission.)

In case of emergency, I hereby give permission to the camp physician to secure proper treatment for my child. Reasonable effort will be made to notify me.

Signature of Parent or Guardian _____

Date _____

Make checks payable to Camp Timberledge
Mail this form with pre-registration fee of \$25 to:
Mrs. Pat DelMauro, Camp Registrar, Camp Timberledge,
P.O. Box 152, Beach Lake, PA 18405
registrar@camptimberledge.org

Or use your credit card to register online at:
camptimberledge.org

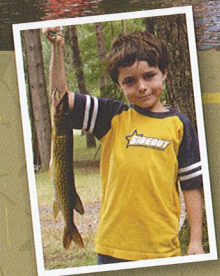

CAMP Timberledge

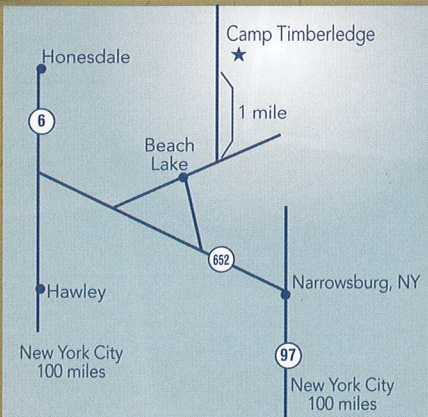

for driving directions, visit camptimberledge.org