

COME HAVE...

CAMP TIMBERLEDGE 2006

A BALL!

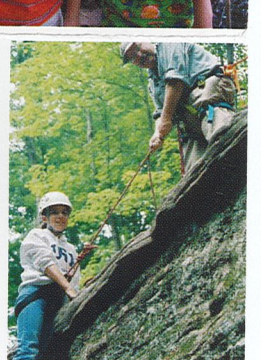
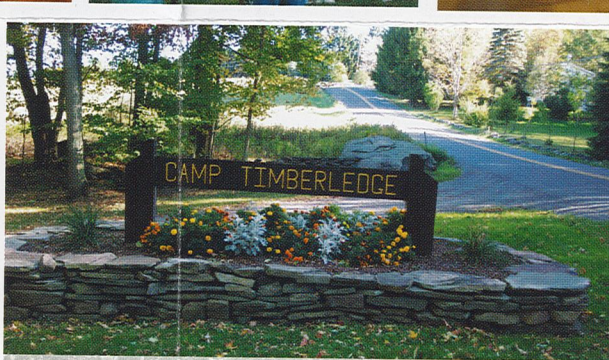
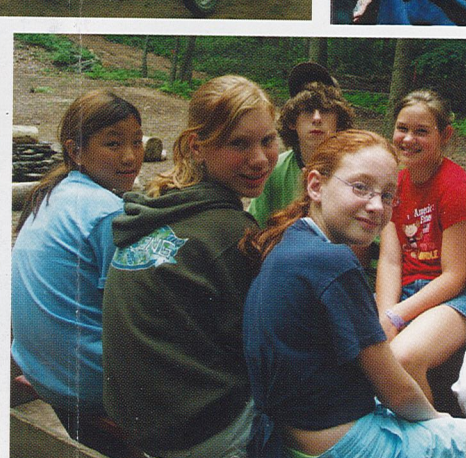
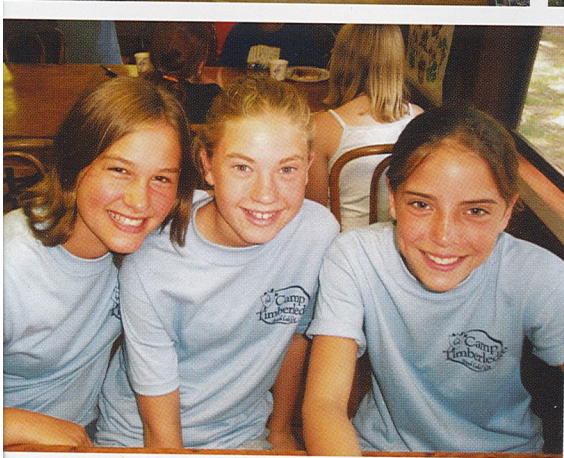

Camp Timberledge, Beach Lake, PA www.camptimberledge.org

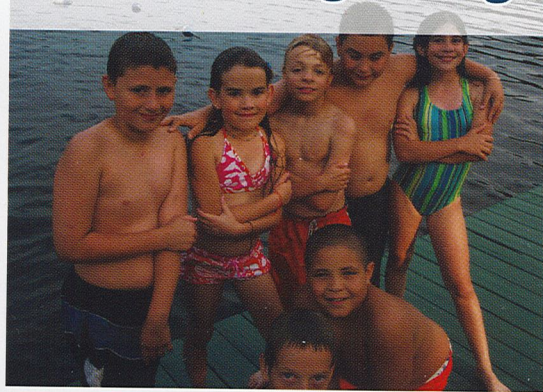
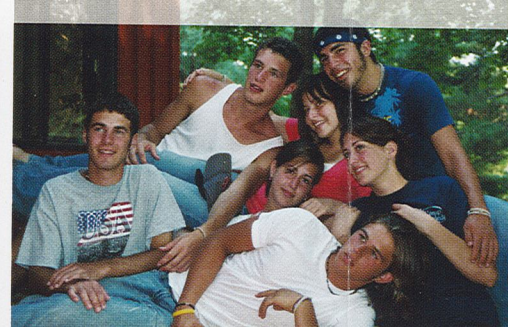
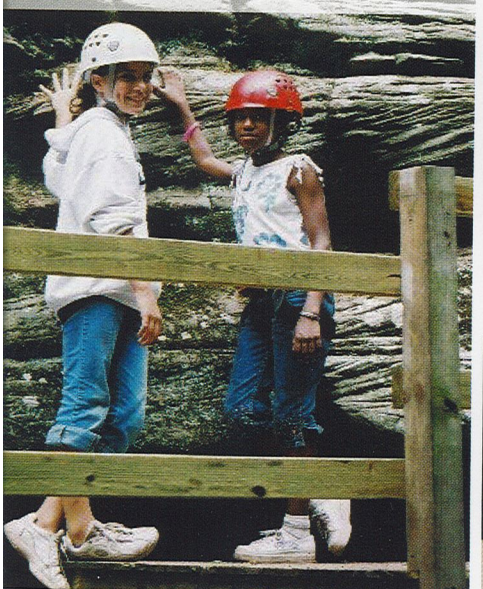

Camp Timberledge • www.camptimberledge.org

Camp Timberledge

Camp Timberledge is a Christ-centered camp for children and youth, grades 4 - 12, nestled in 270 acres of woodland and lakes in the Poconos of northeastern Pennsylvania. Its programs are sponsored by the New York Conference of the Free Methodist Church, and minister to the whole camper: physically, mentally, emotionally and spiritually.

Camp Timberledge is a member of Christian Camp and Conference Association and is licensed by the State of Pennsylvania.

Camp Timberledge does not discriminate on the basis of color, ethnic origin, disability, race, or gender.

Junior Camp accepts children entering grades 4-5 in the fall. **Intermediate Camp** is for children entering grades 6-7 in the fall. Teens entering grades 8-9 in the fall attend **Young Teen Camp**. **Senior Teen Camp** is for high school sophomores through 2006 graduates.

What are the Provisions for Health and Safety?

Adult supervision; plenty of good food; daily rest period; supervised waterfront; life jackets worn in boats, kayaks and canoes; adult counselors; EMT and/or resident nurse; doctor on call.



2006 Schedule

Camps	Grade in September	Dates
Junior	4-5	July 9-15
Intermediate	6-7	July 16-22
Young Teen	8-9	July 23-29
Senior Teen	10-12	July 30-Aug. 5
Counselor in Training	10-12	July 9-15 and/or July 16-22

The above camps begin at 4:00 pm the first day and end at 10:00 am the final day.



Member
Christian Camp and
Conference Association



Camp Fees

\$195 weekly rate for all camps (\$25 pre-registration non-refundable and \$170 at camp). Campers who pre-register by June 26, 2006 will receive a **\$10 discount**. Counselors in training may attend Teen Camp for only \$30. Families with 3 or more campers receive a discount.

CAMP TIMBERLEDGE:

P.O. Box 152, Beach Lake, PA 18405
(570) 729-7230
www.camptimberledge.org

CAMP DIRECTOR:

Rev. William Rushik
P.O. Box 35, South Canaan, PA 18459
Phone: (570) 937-4385
Fax: (570) 937-3391
E-mail: wgr@ezaccess.net

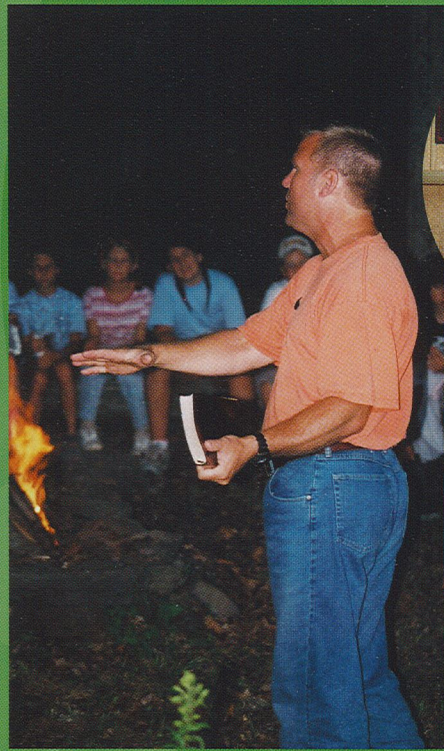

Camp Timberledge Beach Lake, Pennsylvania

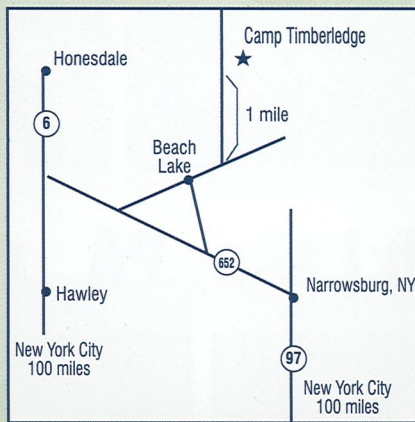

www.camptimberledge.org



- | | |
|--------------------|------------------|
| BASKETBALL | HIKING |
| STREET HOCKEY | GOOD FOOD |
| FUN | SWIMMING |
| CAMPFIRES | RIFLERY |
| MOUNTAIN BIKING | GREAT COUNSELORS |
| CHAPEL | KAYAKING |
| BIBLE STUDY | SKIT NIGHTS |
| FISHING | NATURE STUDY |
| CRAFTS | ARCHERY |
| FRIENDS | REPELLING |
| TENT AND | CANOEING |
| BUNK HOUSE CAMPING | BOATING |

Counselor in Training Program

Our **COUNSELOR IN TRAINING (CIT)** Program is designed to help teens develop the leadership skills needed to be effective counselors. Applicants must be approved by the CIT Director. The CIT program is open to campers entering 10th grade or higher.

Camp Timberledge 2006 Registration Form

Name _____
Address _____
City _____ State _____ Zip _____
Phone No. (____) _____ Birth Date _____
Sex M F Grade in September _____
Name of parent/guardian _____
E-mail address _____
In emergency call _____
A physical exam (done within 2 years of camp attendance) and current immunizations are mandatory for all campers. Upon receipt of your registration, the required health forms will be mailed to you. Please bring completed forms to camp.
Church _____
Tent Mate Preference (if any) _____

Camp	Grade in Sept.	Dates
<input type="checkbox"/> Junior	4-5	July 9-15
<input type="checkbox"/> Intermediate	6-7	July 16-22
<input type="checkbox"/> Young Teen	8-9	July 23-29
<input type="checkbox"/> Senior Teen	10-12	July 30-Aug. 5
<input type="checkbox"/> Counselor Training (CIT)	10-12	July 9-15 &/or July 16-22

Free Camp T-shirt sizes: Child: M L
Adult: S M L XL

Rates: \$195 weekly for all camps and CIT (\$25 pre-registration, non-refundable, and \$170 at camp). Campers who pre-register by June 26 receive a **\$10 discount**. Those accepted into the CIT program may attend Senior Teen Camp for only \$30. **Families with 3 or more campers receive a discount.** Fee reduced \$40 for campers eligible for Federal Summer Food Program. Contact your local pastor or the camp registrar, Mrs. Pat DelMauro (see address below) for eligibility forms.

I give permission for my child's picture to be used on the Camp Timberledge website, promotional materials, and other forms of communication.

In case of emergency, I hereby give permission to the camp physician to secure proper treatment for my child. Reasonable effort will be made to notify me.

Signature of Parent or Guardian _____ Date _____

Mail this form with Pre-registration Fee (\$25) to:
Mrs. Pat DelMauro
Camp Timberledge, Box 152, Beach Lake, PA 18405
E-mail: BLFMC@ezaccess.net • Phone: 570-729-7544

Please make checks payable to **Camp Timberledge**
Online registration available at www.camptimberledge.org